

In the U.S. and around the world, some people are not getting access to the specialty MS care they need, when they need it. **Project ECHO** (Extension for Community Health Outcomes) **engages healthcare professionals in 40 countries through over 800 programs worldwide.**

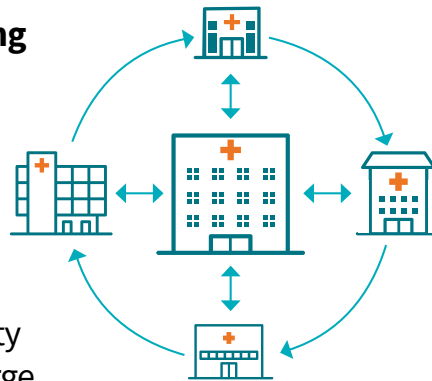

Hub and spoke knowledge-sharing networks create a learning loop:

- Community providers learn from specialists
- Community providers learn from each other
- Specialists learn from community providers as best practices emerge



Moving Knowledge, Not Patients

Through technology-enabled collaborative learning, **ECHO MS** creates access to high-quality specialty care in local communities.

ECHO MS: Expanding High-Quality MS Care in Adult and Pediatric Neurology



CHANTEL (L), LIVING WITH MS



JOSHUA (CENTER), LIVING WITH MS

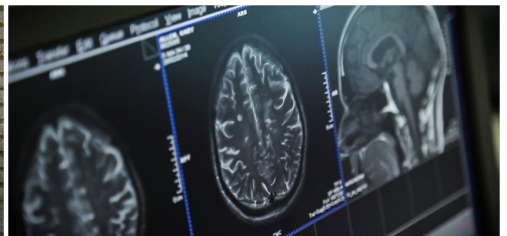

Clinical Care

- Patient cases are presented by providers
- Best practices are shared
- The patient receives the right care in the right place at the right time
- Patient outcomes improve

Provider Benefits

- CME credit
- Collaborative professional environment
- Increase skills and confidence in MS care
- Engaging and relevant didactics
- Free of charge

Programs

Adult Neurology ECHO MS

- 6-month cohort
- 12 CME credits
- 3 national hubs

International Pediatric ECHO MS

- 3 sessions annually
- 4.5 CME credits
- International hub team
- Global collaboration

Join ECHO MS

nationalMSSociety.org/ECHOMS
echo.MS@nmss.org